

# 943

TELEHANDLER

**JLG**  
reachingout®



## Performance

Rated Capacity	4,082 kg	9,000 lb
Maximum Lift Height	13.1 m	43 ft
Load at Max Height	3,175 kg	7,000 lb
Maximum Forward Reach	9.3 m	30 ft 5 in.
Load at Max Reach	544 kg	1,200 lb
Frame Leveling	10°	
Lift Speed (boom retracted)		
Up	13 sec	
Down	9 sec	
Boom Speed		
Extended	15 sec	
Retracted	13 sec	
Top Travel Speed (4-Speed)	31 kph	19 mph
Drawbar Pull (loaded)	101.2 kN	22,751 lb
Outside Turning Radius	3.67 m	12 ft
Operating Weight	11,300 kg	24,912 lb

## Standard Specifications

### Engine

Make and Model	Cummins QSF3.8L	
No. of Cylinders	4	
Displacement	3.8 L	232 cu in.
Gross Power Basic	83 kW	110 hp
Maximum Torque @ 1500 rpm	472 Nm	348 lb-ft
Fuel Tank Capacity	145 L	38.3 gal

### Transmission

Powershift 4-speed forward and 3-speed reverse.

### Axles

Trunnion mounted planetary steer axles. Integral steer cylinder.  
High bias limited slip differential on front axle.

### Brakes

Service brakes are inboard wet disc brake on front and rear axles.  
Parking brakes are wet disc spring-applied hydraulic release on front axle.

### Tires

Standard	370/75-28
Optional	Foam-Filled or Solid

### Cab

- Certified ROPS/FOPS structure
- Horn
- Tilt & declutch on joystick
- Adjustable seat
- Single joystick controls
- Anti-theft

### Steering 4-Wheel

Power steering with manual backup.  
Operator selectable 4-wheel circle, 4-wheel crab, 2-wheel front.

### Instruments

- Volt meter
- Engine oil pressure gauge
- Fuel gauge
- Hourmeter
- Temperature gauge

### Hydraulic System-Implement

Capacity 151.4 L 40 gal  
Load sense piston pump. Auxiliary hydraulics used for all attachments equipped with cylinders or other hydraulic components.

## Accessories & Options

- Enclosed Cab
- Auxiliary Electrics
- Road Lights
- Air Conditioning
- Work Lights
- Rotating Beacon
- Hydraulic Coupler
- Fenders
- Brick Guards
- Arctic Package
- Multi-Function Display with Reversing Camera
- Ride Control
- Reverse Sensing System
- Boom Brushes
- Secondary Steering
- Wiper Package

## Attachments

Standard Carriage	1.3 m	50 in.
	1.5 m	60 in.
	1.8 m	72 in.
Side-Tilt Carriage	1.3 m	50 in.
	1.5 m	60 in.
	1.8 m	72 in.
Swing 90° Carriage	1.8 m	72 in.
Dual Fork Positioning Carriage	1.3 m	50 in.
Side-Shift Carriage	1.3 m	50 in.
Tower	2.4 m	8 ft
Tower with Side Tilt	2.4 m	8 ft
Pallet Forks	60 mm x 102 mm x 1.2 m	2.36 in. x 4 in. x 48 in.
	60 mm x 127 mm x 1.2 m	2.36 in. x 5 in. x 48 in.
	51 mm x 152 mm x 1.8 m	2.00 in. x 6 in. x 72 in.
Lumber Forks	51 mm x 178 mm x 1.5 m	2.00 in. x 7 in. x 60 in.
	60 mm x 152 mm x 1.5 m	2.36 in. x 6 in. x 60 in.
Cubing Forks	51 mm x 51 mm x 1.2 m	2 in. x 2 in. x 48 in.
Fork Extensions	2.3 m	90 in.
Material Bucket	1.8 m, 0.76 m³	72 in., 1.0 cu yd
	2.4 m, 1.15 m³	96 in., 1.5 cu yd
	2.6 m, 1.53 m³	102 in., 2.0 cu yd
Grapple Bucket	2.4 m, 1.34 m³	96 in., 1.75 cu yd
Truss Boom	0.9 m, 1,814 kg Capacity	3 ft (winch), 4,000 lb Capacity
Truss Boom	3.7 m, 907 kg	12 ft, 2,000 lb
	4.6 m, 907 kg	15 ft, 2,000 lb
	3.7 m, 907 kg	12 ft with winch, 2,000 lb
Fork Mounted Work Platform	2.4 m, 455 kg Capacity	8 ft, 1,000 lb Capacity
Bucket-Fork Mounted	1.5 m, 1.0 m³	60 in., 13 cu yd
Material Handling Arm	1,814 kg Capacity	4,000 lb Capacity
Trash Hopper	1.8 m, 1.5 m³	72 in., 1.9 cu yd
Lifting Hook-Fork Mounted		
Lifting Hook-Coupler Mounted		

# 943

TELEHANDLER

**JLG**  
reachingout

## Dimensions

All dimensions are approximate.

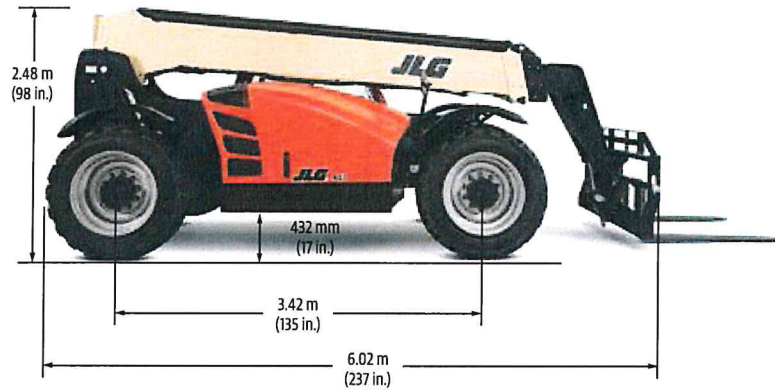

## Load Chart

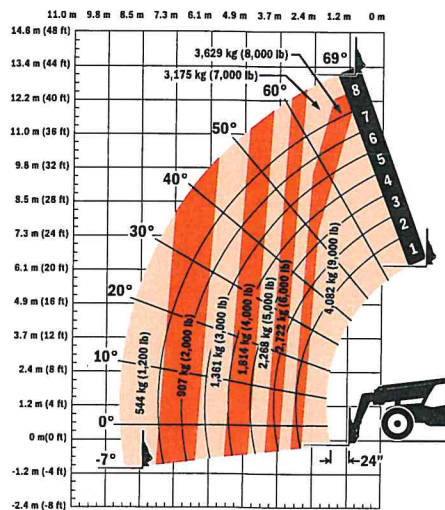

## The JLG "1 & 5" Warranty

JLG Industries, Inc. backs its products with its exclusive "1 & 5" Warranty. We provide coverage on all products for one (1) full year, and cover all specified major structural components for five (5) years. Due to continuous product improvements, we reserve the right to make specification and/or equipment changes without prior notification. This machine meets or exceeds applicable OSHA Regulations in 29 CFR 1910.67, 29 CFR 1926.453, ANSI A92.5-2006, and CSA Standard CAN3-B354.2-M82, as originally manufactured for intended applications.

Part No.: 3132241LA  
0915  
Printed in USA

**JLG**

**JLG Industries, Inc.**

1 JLG Drive  
McConnellsburg, PA 17233-9533  
Telephone 717-485-5161  
Toll-free in US 877-JLG-LIFT  
Fax 717-485-6417  
[www.jlg.com](http://www.jlg.com)

An Oshkosh Corporation Company







## JLG® Telehandlers

### ATTACHMENTS & ACCESSORIES



#### Standard Carriage

Forks that are fully floating and adjustable side-to-side for efficient load entry and exit.

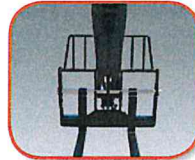

#### Pallet Forks

Rugged design makes it easier to handle heavy palletized material.



#### Side-Tilt Carriage

Allows for minor lateral positioning of the load during final placement.

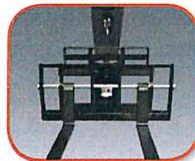

#### Lumber Forks

Wider width provides a larger surface area for stability when transporting longer material.



#### Swing Carriage

Allows for greater versatility in moving and placing materials in confined areas or when exact positioning is required.



#### Cubing Forks

Allows operator to load, unload and place cubes of brick and block with ease.



#### Dual Fork Positioning Carriage

Provides the ability to adjust the position of each fork independently, allowing the operator to handle a variety of palletized loads without having to leave the cab.

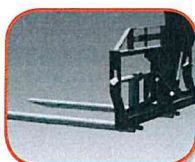

#### Fork Extensions

Fork extensions provide additional support to lift large or long objects. They are made with heavy duty steel and a pin is used to secure them to the existing telehandler forks.



#### Side-Shift Carriage

Four-inch left and right carriage shift allows for precision load placement.



#### Material Bucket

Clean up the job site, spread gravel or for loading and leveling.

## ACCESSORIES



Enclosed Cab



Hitches\*



Air Ride Seat\*



Rotating Beacon



2nd Auxiliary Hydraulics\*



Molded Floor Mat\*



Radio Ready Kit\*



Tilt Steering\*



Fenders



Brick Guard



Air Conditioning



Reverse Sensing System\*

Not all options and attachments may be available for all models. Photographs are representative of attachments and options. JLG reserves the right to make modifications without prior notification.



# JLG® Telehandlers SPECIFICATIONS

	<b>G5-18A</b>	<b>742</b>	<b>943</b>	<b>1043</b>	<b>1055</b>	<b>1255</b>
Rated Capacity @ 24 in. (610 mm) Load Center	5,500 lb (2,495 kg)	7,000 lb (3,175 kg)	9,000 lb (4,082 kg)	10,000 lb (4,536 kg)	10,000 lb (4,536 kg)	12,000 lb (5,443 kg)
Maximum Lift Height	18 ft 4 in. (5.49 m)	42 ft (12.8 m)	43 ft (13.1 m)	43 ft (13.1 m)	55 ft (16.76 m)	55 ft (16.76 m)
Capacity @ Maximum Lift Height	4,400 lb (1,996 kg)	6,000 lb (2,721 kg)	7,000 lb (3,175 kg)	7,000 lb (3,175 kg)	*5,000 lb (2,268 kg)	*5,000 lb (2,268 kg)
Maximum Reach	10 ft 11 in. (3.33 m)	29 ft 1 in. (8.86 m)	30 ft 5 in. (9.27 m)	30 ft 5 in. (9.27 m)	42 ft (12.8 m)	42 ft (12.8 m)
Capacity @ Maximum Reach	1,850 lb (839 kg)	1,000 lb (454 kg)	1,200 lb (544 kg)	*2,700 lb (1,225 kg)	*3,000 lb (1,361 kg)	*3,500 lb (1,588 kg)
Approximate Operating Weight	11,000 lb (4,990 kg)	21,347 lb (9,695 kg)	24,912 lb (11,300 kg)	26,235 lb (11,900 kg)	31,559 lb (14,315 kg)	33,960 lb (15,404 kg)
A. Length (Less Forks)	150.4 in. (3.80 m)	227 in. (5.76 m)	237 in. (6.02 m)	237 in. (6.02 m)	240.8 in. (6.12 m)	240.8 in. (6.12 m)
B. Width	71.5 in. (1.82 m)	97 in. (2.46 m)	97 in. (2.46 m)	97 in. (2.46 m)	100.75 in. (2.56 m)	100.75 in. (2.56 m)
C. Height	75.6 in. (1.92 m)	96 in. (2.43 m)	98 in. (2.48 m)	100 in. (2.54 m)	100 in. (2.54 m)	100 in. (2.54 m)
D. Wheelbase	90 in. (2.29 m)	135 in. (3.42 m)	135 in. (3.42 m)	135 in. (3.42 m)	137.5 in. (3.49 m)	137.5 in. (3.49 m)
E. Ground Clearance	10.8 in. (274 mm)	17 in. (432 mm)	17 in. (432 mm)	17 in. (432 mm)	18 in. (457 mm)	18 in. (457 mm)
Outside Turning Radius	127.0 in. (3.20 m)	12 ft (3.66 m)	12 ft (3.66 m)	12 ft (3.66 m)	14 ft (4.3 m)	14 ft (4.3 m)
Drive	4 x 4	4 x 4	4 x 4	4 x 4	4 x 4	4 x 4
Engine	Deutz TD 2.9 L4	Cummins QSF3.8L	Cummins QSF3.8L	Cummins QSF3.8L	Cummins QSF3.8L	Cummins QSF3.8L
HP @ RPM	74 hp @ 1,800 rpm	74 hp @ 2,500 rpm	110 hp @ 2,400 rpm	110 hp @ 2,400 rpm	130 hp @ 2,500 rpm	130 hp @ 2,500 rpm
Transmission	Hydrostatic	Powershift	Powershift	Powershift	Powershift	Powershift
Steering	All-Wheel	All-Wheel	All-Wheel	All-Wheel	All-Wheel	All-Wheel
Tires	12 x 16.5	370/75-28	370/75-28	400/75-28	400/75-28	400/75-28
Maximum Travel Speed	15 mph (25 kmph)	21 mph (33 kmph)	19 mph (31 kmph)	19 mph (31 kmph)	20 mph (32 kmph)	20 mph (32 kmph)
Frame Tilt Left/Right	—	±10 Degrees	±10 Degrees	±10 Degrees	±10 Degrees	±10 Degrees

\*Outriggers are required to achieve stated capacity.

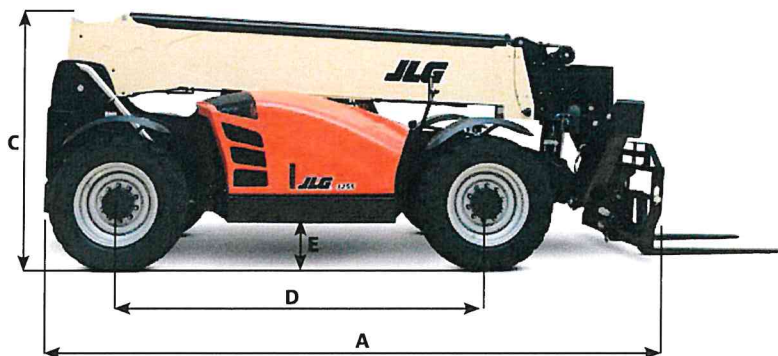
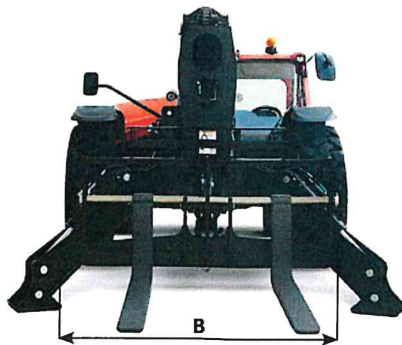

For complete specifications, visit [www.jlg.com](http://www.jlg.com)

Due to continuous product improvements, JLG Industries reserves the right to make specification and/or equipment changes without prior notification. These machines meet or exceed ANSI/ITSDF B56.6-2005 as originally manufactured for intended applications.

## FSA DRUG-FREE WORKPLACE FORM

The undersigned vendor in accordance with Florida Statute 287.087 hereby certifies that

Southern States ToyotaLift does:

1. Publish a statement notifying employees that the unlawful manufacture, distribution, dispensing, possession, or use of a controlled substance is prohibited in the workplace and specifying the actions that will be taken against employees for violations of such prohibition.
2. Inform employees about the dangers of drug abuse in the workplace, the business's policy of maintaining a drug-free workplace, any available drug counseling, rehabilitation, and employee assistance programs, and the penalties that may be imposed upon employees for drug abuse violations.
3. Give each employee engaged in providing the commodities or contractual services that are under bid a copy of the statement specified in subsection (1).
4. In the statement specified in subsection (1), notify the employees that, as a condition of working on the commodities or contractual services that are under bid, the employee will abide by the terms of the statement and will notify the employer of any conviction of, or plea of guilty or nolo contendere to, any violation of Chapter 893 or of any controlled substance law of the United States or any state, for a violation occurring in the workplace no later than five (5) days after such conviction.
5. Impose a sanction on, or require the satisfactory participation in a drug abuse assistance or rehabilitation program if such is available in the employee's community, by any employee who is so convicted.
6. Make a good faith effort to continue to maintain a drug-free workplace through implementation of this section.

As the person authorized to sign the statement, I certify that this firm complies fully with the above requirements.

**Shane Polson**

Digitally signed by Shane Polson  
DN: cn=Shane Polson, o=Southern States ToyotaLift, ou=Sales,  
email=Spolson@sslift.com, c=US  
Date: 2020.07.28 09:19:13 -04'00'

Bidder's Signature



7-27-2020

Date



# INSURANCE CHECKLIST

- ✓ 1. Comprehensive General Liability (occurrence form), limits of liability \$1,000,000.00 per occurrence for bodily injury property damage to include Premises/Operations; Products, Completed Operations and Contractual Liability. Contractual Liability and Contractual Indemnity (Hold harmless endorsement exactly as written in "insurance requirements" of specifications). General aggregate \$3,000,000.00.
- ✓ 2. Automobile Liability - \$1,000,000.00 each occurrence - owned/non-owned/hired automobiles included, if vehicles or equipment are transported or delivered via driving the vehicle to the purchaser.
- ✓ 3. The FSA must be named as an additional insured on the liability policies; and it must be stated on the certificate.
- ✓ 4. Garage Insurance - \$1,000,000.00 (if applicable for vendors that provide upfitting and options for awarded specification items, and warranty work). If garage insurance is not provided, specify reason here or attach a letter on company letterhead:  
\_\_\_\_\_
- ✓ 5. Thirty (30) days written cancellation notice required.
- ✓ 6. Best's guide rating B+:VI or better, latest edition.
- ✓ 7. The certificate must include the bid number and bid title and list FSA as the Certificate Holder.

## Bidder and Insurance Agent Statement:

We understand the insurance requirements of these specifications, as noted by the items checked above, and that evidence of this insurance is required no later than five (5) business days before the contract award date.

Bidder: Southern States Toyota Lift

Signature: [Handwritten Signature]

Date: 8.20.2020



# CONTRACT SIGNATURE PAGE

BID NO. FSA20-EQU18.0 - HEAVY EQUIPMENT

The undersigned declares that he or she has read, understands, accepts and will comply with the terms, conditions and specifications of this bid and any addenda issued. The failure or omission to review this document shall in no way relieve dealer principal or dealer's authorized agent of obligations with respect to this bid. The submission of a bid and signature below shall be taken as evidence of acceptance of the terms and conditions of this bid.

The undersigned further declares that no other persons other than the dealer principal or dealer's authorized agent herein named has any interest in this bid or in the contract to be taken, and that it is made without any connection with any other person or persons making proposal for the same article, and is in all respects fair and without collusion or fraud.

The undersigned further declares that he or she has carefully examined the specifications and is thoroughly familiar with its provisions and with the quality, type and grade of materials required.

The undersigned further declares that he or she has provided a discount on all factory options included in this bid, and such discount will be included in all customer orders.

The undersigned further declares that he or she understands the financial responsibility associated with this bid as stated and further declares that he or she has the ability to meet the financial responsibility associated with this bid.

The undersigned further declares that he or she proposes to furnish the articles called for within the specified time in this proposal for the price stated on the bid form, and guarantees that parts and service for the articles listed below are available within the State of Florida, to wit:

Check the Applicable Box: ☐ Individual ☐ Partnership ☒ Corporation ☐ LLC

Federal Employer Identification Number (FEIN): 27-4411209

Please indicate if you are: ☐ MBE

(PLEASE PRINT)

Firm Name: Southern States Material Handling

Address: 115 S. 78th St.

City: Tampa

State: FL

Zip: 33619

Phone: 813-621-1000

Fax: 83-252-8082

The foregoing instrument was acknowledged before me this 20<sup>th</sup> day of August, by David Bailey, who is personally known to me or who has produced identification and who did take an oath.

  
Signature of Dealer Principal

David Bailey  
Typed Name of Dealer Principal

  
Signature of Notary Public Notary  
Public State of \_\_\_\_\_  
My Commission Expires on \_\_\_\_\_  
Stamped Seal:

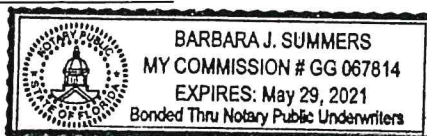



The foregoing instrument was acknowledged before me this \_ day of \_ , by  
\_ , who is personally known to me or who has  
produced identification and who did take an oath.



Signature of Dealer's Authorized Agent

- Shane Polson  
Typed Name of Dealer's Authorized Agent

Signature of Notary Public  
Notary Public State of \_  
My Commission Expires on \_  
Stamped Seal:

dbailey@sstlift.com  
Email of Dealer Principal

spolson@sstlift.com  
Email of Dealer's Authorized Agent

#### OFFICERS OF CORPORATION OR MEMBERS OF PARTNERSHIP

1. - Name: Lance Landeche Title: Vice President

115 S. 78th St., Tampa, Fl 33619

Address, City, State, Zip:

2. - Name: Guy Heyl Title: CFO

115 S. 78th St., Tampa, Fl. 33619

Address, City, State, Zip:

3. - Name: Robert Webb Title: Vice President

115 S. 78th St., Tampa, Fl. 33619

Address, City, State, Zip:

ITEM # ~~285~~ Tool Cannon  
40.3

**MANUFACTURER CERTIFICATION**

FSA20-VEL28.0 Pursuit, Administrative & Other Vehicles,  
FSA20-VEH18.0 Heavy Vehicles  
FSA 20-EQU18.0 Heavy Equipment

This is to certify that Southern States ToyotaLift is the manufacturer  
(Vendor/Respondent's Name) or a

manufacturer's authorized dealer of ALL JLG PRODUCT LINES  
(Manufacturer/Brand Name)

in the State of Florida.

By:

Manufacturer Name: JLG INDUSTRIES

Address: 13224 FOUNTAINHEAD PLAZA

City, State, Zip: HAGERSTOWN, MD. 21742

Office Phone: 800-488-4314 Mobile Phone: 352-262-5438

E-mail: gclivers@jlg.com

Signature: [Signature]

Title: SA - DISTRICT MANAGER

**PLEASE NOTE:** This certification form must be executed by an authorized employee of the manufacturer ONLY. Dealers/Representatives are not authorized to execute this certification form on behalf of the manufacturer. The manufacturer must execute this certification form even if they are offering their own products. Failure to submit this certification form with your response as required shall result in the disqualification of the response.